Eat+DRINK 2018

OC WEEKLY

the social edition

SHARE WORTHY PLATES AT **THE CANNERY**

Eat, Drink and Be Entertained!

THIS STRAY CAT IS BACK! LEE ROCKER

MAY 19 / 8PM

After bringing rockabilly music to the top of the charts, Rocker's got all the classics you love. As *Rolling Stone* declares, "Lee Rocker's singing naturally captures the spirit of rock 'n' roll!"

SAVE* 50% PROMO: SAVE

Aquila Theatre Company

HAMLET

MAR 24 / 8PM

BOLD and RADICAL reinterpretations of the classics.

"...a classically trained, modernly hip troupe..."
- The New York Times

SAVE* 50% PROMO: SAVE

MARTHA REDBONE

BONE HILL: THE CONCERT

APR 26 / 8PM

MESMERIZING song cycle tracing Redbone's Native American and African American roots.

A uniquely American story told in song—from Cherokee lullabies to Blues, Jazz, and Rock & Roll

**50% off per ticket. Promo code: SAVE. Not valid on previously purchased tickets or with other offers.*

Richard & Karen Carpenter performing arts center

Programming subject to change

Mo - F 10am-5pm

(562) 985-7000

CarpenterArts.org

LONG BEACH

SHENANIGAN'S

Long Beach, CA

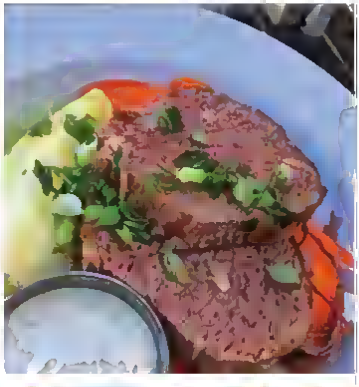

Long Beach houses a little piece of Ireland at Shenanigans! Irish public houses have been a community gathering place for the people who call Ireland home. Not only is it a place to enjoy a great drink comfortably, but it's also a place where friends and loved ones meet and make acquaintance with new people in the area.

Irish people will generally have a pub that they call their "local", where they have a close relationship with the staff and other patrons from the area. Shenanigan's goal is to become "the local" in Long Beach! Their lively atmosphere is welcoming and friendly, and also encourages a good time and a good meal with your friends and the new friends you haven't met yet.

The atmosphere, entertainment and drinks aren't the only thing to keep you coming! With a menu that extends beyond the typical bar food, you can expect to find some tastes of Ireland mingled in with the dishes they offer. Known as Murphy's Corned Beef and Cabbage Dinner, Shenanigan's take on this classic Irish staple is always a favorite with their tender filet of braised corned round beef served with cabbage, potatoes and carrots and paired with tangy horseradish sauce.

Breakfast is not to be forgotten! Their breakfast menu is served daily, and offers up some classic pancakes and egg scrambles, as well as the "tongue-in-cheek" Irish Breakfast. You must be 21 and over to order this not-so-typical dish, as it consists of Jameson Irish Whiskey and butterscotch liqueur in a shot glass, with a slice of bacon and an orange juice chaser! So grab some friends and make some new ones at your new-found "local" at Shenanigans!

shenaniganslb.com • #shenaniganslb
Photos by @forkmeetsfood

THE DON JULIO PALOMA
100% BLUE AGAVE PLANT • GLUTEN FREE
BLANCO
TEQUILA
TEQUILA
Don Julio
BLANCO
PLEASE DRINK RESPONSIBLY
DON JULIO Tequila 40% Alc/Vol ©2018 Imported by Diageo America Norwalk CT

Find New Inspiration.

Series 5 Art Beyond Borders
Discover our artists at LIFEWTR.com

LIFEWTR®

TABLE OF CONTENTS

ALISO VIEJO
19 Burgerim

ANAHEIM
20 Farmer Boys
32 Jägerhaus
23 The FIFTH
13 The Pizza Press

BREA
20 Farmer Boys

BUENA PARK
20 Farmer Boys

CORONA DEL MAR
30 SideDoor

COSTA MESA
23 Amorelia Mexican Cafe
26 Memphis Cafe
13 The Pizza Press

CYPRESS
36 Sushi World

DANA POINT
27 Angelina's Pizzeria Napoletana

FULLERTON
20 Farmer Boys
28 Huntington Ramen & Sushi
13 The Pizza Press
29 The Public House by Evans Brewing Co.

HUNTINGTON BEACH
31 Gallagher's Pub & Grill
15 H.B. Pita Grill
28 Huntington Ramen & Sushi
32 Hurricanes Bar & Grill
22 Lot S79 @ Pacific City
1S Tanner's Restaurant
13 The Pizza Press
29 The Public House by Evans Brewing Co.
32 VomFASS

IRVINE
27 Angelina's Pizzeria Napoletana
35 Apola Gyro Grill
17 BRIO Tuscan Grille
09 Krave Asian Fusion

LAGUNA HILLS
20 Farmer Boys

LONG BEACH
26 Panxa Cocina
17 Roe Seafood
03 Shenanigans Irish Pub & Grille

QUEEN MARY
24 Chelsea Chowder House & Bar
24 Observation Bar & Art Deco Lounge
24 Promenade Cafe
24 Sir Winston's Restaurant & Lounge
40 Sunday Champagne Brunch

LOS ANGELES
15 Angel City Brewery

NEWPORT BEACH
11 The Cannery Seafood of the Pacific

ORANGE
19 Burgerim
20 Farmer Boys
13 The Pizza Press
26 Tru Bru Organic Coffee

SAN CLEMENTE
17 The Cellar

SAN JUAN CAPISTRANO
2S Trevor's At The Tracks

SANTA ANA
20 Farmer Boys

CATERING
23 One Love Tea N Eats

on the cover

THE CANNERY
Seafood of the Pacific

Photographer Jessica Lee
Designer Casey Long

EDITORIAL
EDITOR Nick Schou

PRODUCTION
ART DIRECTOR
Richie Beckman
PRODUCTION MANAGER
Casey Long
LAYOUT DESIGNER/PRODUCTION ARTIST
Mercedes Del Real

SALES
ADVERTISING DIRECTOR
Scott Malary
SALES DIRECTOR Ryan Whipple
SALES MANAGER
Jason Hamalberg
SENIOR ACCOUNT EXECUTIVES
Danny Hudgins, Katie Lynch
ACCOUNT EXECUTIVES
Daniel Voet, Jason Winder

MARKETING
MARKETING DIRECTOR
Jennifer Wales
MARKETING MANAGER/EAT+DRINK DIRECTOR
Janelle Arballo
SALES/MARKETING COORDINATOR
Nicole Tawney
DIGITAL COORDINATOR
Dennis Estrada

ADMINISTRATION
PRESIDENT & CEO
Duncan McIntosh
VICE PRESIDENT & GENERAL MANAGER
Jeff Fleming
AR COORDINATOR
Daniela Ortigoza

OC WEEKLY
18475 Bandilier Circle
Fountain Valley CA 92708
(714) 550-5900
eatdrink@ocweekly.com

SPECIAL ADVERTISING SUPPLEMENT

THE EXCEPTIONAL
LIGHT BEER

90 CALORIES | **2.6g** CARBS

Drink responsibly.

KORBEL.

BRUNCH-ABLE COCKTAIL IDEAS

WWW.KORBEL.COM

CELEBRATE RESPONSIBLY.
KORBEL.COM | RESPONSIBILITY.ORG

©2018 F. Korbel & Bros., Guerneville, Sonoma County, CA. Producers of fine California méthode champenoise champagne for 136 years. KORBEL is a registered trademark. All rights reserved.

CONTRIBUTING INFLUENCERS

@PERFECTLEEHUNGRY
Jessica Lee

@EATWITHNORMA
Norma Simmons

@EATSWITHASHLEY
Ashley Ima

@SAUCEBOSSSHELBY
Shelby Kolb

@WONG.FOODIE
Alice Wong

@AUDREYFONGFONG
Audrey Fong

@FORKMEETSFOOD
Marissa Rea

@BASICANDHUNGRYEATS
Dana Le & Myrna Mousa

@OCWMKTGDIRECTOR
Jennifer Wales

@GRUB.GODDESS
Eat+Drink Director
Janelle Arballo

@CASEYODOYLE
Production Manager
Casey Long

the social edition

In our world, content is king and a great photo can influence a decision in an instant. This issue, we've decided to combine two forms of media into one. By mixing a traditional media platform with a rising social medium, we've taken a chance and brought to you the first ever *Eat + Drink: The Social Edition*. We wanted our readers to still have the feel of paper between their fingertips but with the visually pleasing look of a social media page. Old and new, traditional and progressive, this edition of Eat + Drink will be the first of its kind for the OC Weekly. With the goal of an authentic look and feel, a team of curated local influencers took to the streets of Orange County, Long Beach & beyond to bring you images worth a thousand "likes". From intense "noodle pulls" to one-handed food stacks, our team wasn't afraid to get their hands dirty for the best shot. After numerous photoshoots that involved standing on chairs, planning perfect flat lays and plenty of behind-the-scenes stories on Instagram, we hope you'll enjoy flipping through this guide as much as we enjoyed creating it.

If you're into social experiences, we've created just that and more at our 3rd annual Fresh Toast: A Brunch Event. Benefiting Alzheimer's Association, Orange County Chapter, we invite you to join us for the best of breakfast and lunch on March 10th at the iconic Festival of Arts in Laguna Beach. Featured restaurants include The Cannery, SOCIAL, The Straw: Modern Milkshakes, Farmer Boys and many more! Don your best threads and invite your friends to BRUNCH SO HARD. As an attendee, you can expect an interactive, Insta-worthy experience you'll be excited to share with your followers. Tickets are available at FreshToastOC.com.

As masters of print for years, it was time to create something our readers could fully engage in and inspire their appetites with. This special issue showcases a mixture of old favorites and new up and coming restaurants and our goal is to not only please your mind but your stomach too! Ladies and Gentlemen, we bring to you *Eat+Drink: The Social Edition*.

KRAVE ASIAN FUSION
Irvine, CA

Notoriously juicy and crispy, Krave's Korean Fried Chicken has won the hearts of foodies in Orange County. Their special double-fry technique earned them the title of Best Deep Fried Dish by OC Weekly in 2016. Nestled in between the busy intersection of Main and Jamboree in Irvine, Krave's addictive food makes them hard to forget. They offer a variety of Asian fusion dishes ranging from cheesy Kogi Fries to Bibimbap, an authentic Korean hot stone rice bowl with seasoned vegetables and marinated ribeye. Krave is in the process of adding new items to their menu that are sure to please. You will soon find Kung Pao Calamari, Chinese Chorizo Fried Rice, Chicken Teriyaki Rice Bowl, and comforting bowls of Pork Tonkatsu Ramen on their menu. Their versatility doesn't go unnoticed! Wash it all down with a cold glass of beer, a wing's best friend, or house sake.

cravekrave.com
@kraveasianfusion
#cravekrave

Photo by @eatwithnorma

THE ORIGINAL
TRIPLE BLEND IRISH WHISKEY

BEAUTY OF BLEND

TULLAMORE D.E.W.
IRISH WHISKEY

CLASSES UP TO DRINKING RESPONSIBLY
TULLAMORE DEW IRISH WHISKEY® 40% Alc./Vol. (80 Proof) © 2016 Imported by William Grant & Son Inc. for New York, NY

THE CANNERY

Newport Beach, CA

From the moment you enter The Cannery Seafood of the Pacific, you know there is as much passion for quality dishes as there is rich history to this waterfront restaurant In Newport Beach With beginnings in 1921, they have stayed true to their roots of fresh seafood, as is displayed in every meal they serve to every guest

If the gorgeous view and the excellent service isn't enough to make you feel like you re getting the royal treatment, then the meal itself will The Seafood Platter with its sprawling assortment of six king crab legs, half of a Maine lobster, fresh oysters and jumbo shrimp will make your mouth water and eyes widen with excitement. You think you know granola? Try the Granola here, and be blown away by the farmer s market fruit, detailed plating, including delicate honeycomb it is truly almost too beautiful to be consumed You can't go wrong with anything on their Brunch Menu, ranging from the Belgian Waffle with espresso buttercream to the stunning Croissant Sandwich featuring smoked mozzarella and chipotle aioli

With Executive Chef Philip Tangonan has truly brought a piece of himself to The Cannery with the newest addition to the menu The Kamayan is a small taste of the Philipines, paying homage to the traditional Kamayan feasts typically enjoyed with family and loved ones alike The dish features tender Filipino marinated hanger steak, Hawaiian prawns and pork belly, a fluffy garlic fried rice, topped with Thai basil, cilantro and a gorgeous sunny side egg

The Cannery Seafood of the Pacific is truly a foodie-paradise, where taste is second to none Each plate is brimming with astounding flavor, a rich background, and elegant style

cannerynewport.com • @cannery_newport • #thecannery
Photos by @perfectleehungry

BULLEIT

ENJOY A BLT

BULLEIT
LEMON
TONIC

PLEASE DRINK RESPONSIBLY
BULLEIT Kentucky Straight Bourbon Whiskey 45% Alc/Vol The Bulleit Distilling Co. Louisville, KY

THE PIZZA PRESS

Multiple Locations in OC

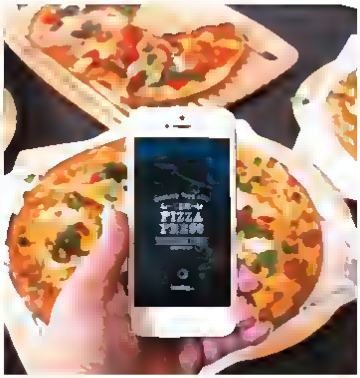

The Pizza Press is all about creating newsworthy pizzas. Inspired by the mechanized dough press, The Pizza Press harkens back to an industrialized era when newspapers were the foundation of the community.

You can publish your own pizza (or salad) by creating it to your liking with all the sauces, cheeses and toppings you love. The Pizza Press is always in tune with the current market trends with local and fresh ingredients. Each location offers locally brewed beers, specialized design elements, and fundraisers to provide community support. There is also a menu of pizzas inspired by flavors found around the country.

Start with extra virgin olive oil as the base and top with mozzarella, chicken, grape tomato, red onion, smoked gouda, and finish with fresh cilantro and Sweet Baby Ray's BBQ sauce for your new favorite barbeque chicken pizza. Or try one with white sauce, mozzarella, sweet Italian sausage, ricotta, grape tomato, red onion, crimini mushroom, and top with fresh basil. You can even create a vegan option with extra virgin olive oil, Daiya vegan cheese, roasted garlic cloves, red onion, roasted zucchini, kalamata olives and top with wild arugula and chimichurri sauce. The Pizza Press also has a large selection of local craft beers on tap, often up to two dozen depending on location. If you have room for dessert, artisan vanilla ice cream can be sandwiched between fresh baked chocolate chip cookies.

Visit any of their locations in Orange County, Los Angeles, Texas, Florida and even China! Colorado, Hawaii, Nevada and a couple other states will be adding locations soon. Download The Pizza Press app to be the first to know about specials, rewards and order on the go.

thepizzapress.com • @thepizzapress • #craftyourstory
Photos by @ocfooddiva

THE

PUBLIC HOUSE

by Evans Brewing Co

TASTING ROOM & RESTAURANT
WITH LOCATIONS IN

FULLERTON & HUNTINGTON BEACH

WWW.EVANSBREWCO.COM/PUB

FULLERTON: 714.870.0039
138 West Commonwealth Ave.Fullerton, CA

HUNTINGTON BEACH: 714.902.1771
7511 Edinger Ave, Huntington Beach, CA

ANGEL CITY BREWERY
Los Angeles, CA

Angel City Brewery in Los Angeles is a hot spot for anyone looking for a quality and tasty brew! A leader in the LA craft beer scene, they offer a rotating selection of Angel City beer along with events and tours.

angelcitybrewery.com • @angelcitybeer • #creativityculturecraft

H.B. PITA GRILL
Huntington Beach, CA

Serving made-to-order Mediterranean cuisine, H.B. Pita Grill is a go-to spot for kabobs, gyros and more! Indulge with their Shawarma Fries. Topped with house-made hummus, tabouli and chicken shawarma, it's finished with tahini sauce and is seriously addicting.

hbpitagrill.com • @hbpitagrill • #hbpitagrill
Photo by @wong.foodie

TANNER'S
Huntington Beach, CA

There is arguably nothing better than a summer inspired meal, cooked over a live fire. With friends and family surrounding you, you can enjoy a meal that truly captures the essence and soul of Southern California, right in the heart of Surf Town, USA. Tanner's in Huntington Beach is the perfect place to enjoy a delicious meal that expresses the appealing nature of beach life. The ambience of Tanner's is, to put it simply, cool and inviting. It's a place that you are equally amazed by the decor as you are by the mouthwatering food. Their menu offerings are astounding and adds a fun flavor twist on each dish! A Charred Scallion Chimichurri is served with the Tanner's Seafood Platter. A Shishito Burger with Serrano Aioli, aged white cheddar, charred Napa Cabbage and shishito peppers on a potato bun? These are flavors you can't miss.

tannershb.com
@tannershb
#tannershb

Photo by @eatwithnorma

SMIRNOFF

SPIKED SPARKLING SELTZER

PREMIUM MALT BEVERAGE WITH NATURAL FLAVORS

90 CALORIES

ZERO SUGAR

1G CARB

ENJOY 25% FEWER CALORIES THAN A GLASS OF WHITE WINE*

PLEASE DRINK RESPONSIBLY

BRIO TUSCAN GRILL
Irvine, CA

Local Italian Eatery Brio Tuscan Grill brings Tuscan inspired fare to our neighborhood Sit back and enjoy a plate of Shrimp & Lobster Fettuccine that features fresh produce & succulent seafood with every bite Pair perfectly with wine for an unforgettable meal

briotalian com • @briotuscangrille • #briotuscangrille
Photo by @eatswithashley

THE CELLAR
San Clemente, CA

Cheers to the little bar in downtown San Clemente where everyone is just happier Enjoy live music and their divine cheese shop that offers craft coffee and more! A visit to the sleepy beach town isn t complete without a stop at The Cellar

thecellarsite com • @sccellar • #sccellar

ROE SEAFOOD
Long Beach, CA

It started out as a fish market serving up quick grub on 2nd Street While catering to the local beach go-ers, Chef Art Gonzalez was thinking up something bigger to add to the Long Beach food scene Still standing as an "Xpress" store today, they re serving up tacos and chowder on one side of the wall while Roe Seafood stands on the other What has now been expanded into a more sophisticated dining experience Roe transports you to a state of tranquility The restaurant exhibits modern decor, lit up tress and hues of ocean blue Going beyond the expectations of a classic seafood restaurant, Roe Seafood flows with the fish by using programs such as Dock to Dish Connecting to local fishermen means obtaining only what's seasonally available and locally sourced Their vibrant plate of tuna sashimi is served with freshly grated wasabi root, perfectly representing what the team at Roe is all about

roeseafood com
@roeseafood
#roe

Photo by @sarahdobieszphotography

DINING

AT LONG BEACH TOWNE CENTER

Long Beach Towne Center has a wide variety of restaurants and eateries to enjoy with family and friends...come join the fun!

Ben & Jerry's Ice Cream
Carl's Jr.
Charo's Peruvian Cuisine
Chick-fil-A
Del Taco
El Torito
In-N-Out Burger
Island's Fine Burgers & Drinks
Lucille's Smokehouse Bar-B-Que
Original Roadhouse Grill
Panda Express
PizzaRev
Roasting Water
Starbucks
SuperMex
T.G.I. Friday's

LONG BEACH TOWNE CENTER

LONGBEACHTOWNECENTER.NET

BURGERIM

Orange & Aliso Viejo, CA

The first Burgerim store opened in 2011, leading the way for a fast-growing franchise that will have 150 locations nationwide by the end of 2018. Impressive, but, who is Burgerim you ask? They're a chef inspired, gourmet fast casual eatery, offering a unique dining experience.

Burgerim allows you to customize your meal from top to bottom! Offering a variety of buns, including lettuce wrap, signature sauces, proteins and of course toppings, your order is tailored specifically to your tastebuds. Start by evaluating how hungry you are and how many burgers you're willing to devour. Choose from an uno, duo, trio or share the love with a party box of 16. They are the first healthy and fresh burger that serves healthy portions.

Now comes the fun part, getting creative! The options are seemingly endless with 11 different sensibly sized patties from dry aged or wagyu beef, turkey, lamb, veggie, & more! Top them off with grilled onions, sautéed mushrooms, a fried egg or even jalapeños for a spicy kick. Smother with your choice of sauce and take a bite of your creation, full in rich flavor. Pair perfectly with crispy, round Burgerim fries or their popular double battered onion rings.

Burgerim is more than just burgers and fries, so there is truly something for everyone! From salads to sandwiches and even chicken wings, you can easily satisfy any craving. They take any and all feedback to heart, so what you find on their menu is added intentionally with their customers in mind. They strive to be a better fast casual experience on multiple levels! Burgerim provides incredible tasting food, an inviting environment and will encourage you to try all 11 patties!

burgerim.com • @burgerim • #alwaysmorethanone

FARMER BOYS®

Multiple Locations in OC

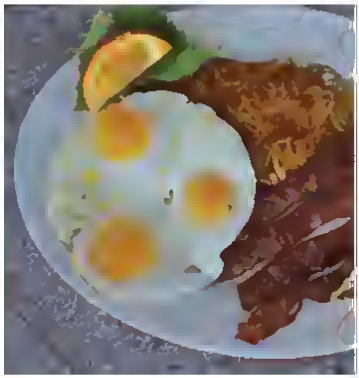

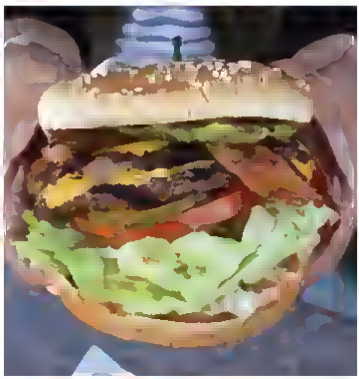

Farmer Boys® is a California staple with a history dating back to 1981, starting with simple beginnings and the American Dream. Five burger-loving brothers took their roots of working hard and being raised on the family farm and applied it to their dream of opening their first Farmer Boys restaurant in Perris, California. Over 35 years since their humble start, the Farmer Boys name has skyrocketed in the burger-chain world, and rightfully so.

At the heart of their business, the Farmer Boys goal is to provide farm fresh food to the public. Great pride is taken in knowing they are inspired by the farm, and they strive to teach the difference between "fast food" and their farm fresh food. From fresh squeezed orange juice and farm fresh lettuce to locally baked bread and real ice cream shakes, their menu is chock-full of real food that you can have confidence in eating.

Choose from burgers, sandwiches, salads, and more! Their menu has something for everyone. If you're in the mood for a juicy burger, we might suggest a classic like The Farmer's Burger®. With two 100% pure beef patties, hickory smoked bacon, sliced onions, delicious smashed avocado, tomato, crisp lettuce, dill pickles, melted American cheese and creamy Thousand Island Dressing on a sesame seed bun, this is one impressive burger that you can't go without trying.

In the mood for a breakfast classic? Their Farm Fresh Breakfast menu is packed with morning meals that can start your day off right. Go with their 3 Egg Plate with Bacon, Breakfast Burritos, or any of their omelets and you simply cannot go wrong. Their fresh ingredients shine in anything you order.

farmerboys.com • @farmerboysrestaurants • #farmerboys
Photos by @eatswithashley

BRUNCH SO HARD.
SATURDAY, MARCH 10TH
FESTIVAL OF ARTS, LAGUNA BEACH
GRANOLA FRENCH TOAST
2018
fresh toast
OC WEEKLY
USE EXCLUSIVE PROMO CODE: EAT FOR $10 OFF EACH TICKET
ON SALE NOW
FRESHTOASTOC.COM
BENEFITING
alzheimer's association
THE BRAINS BEHIND SAVING YOURS.

LOT 579

A MODERN FOOD HALL

The American Dream / Bear Flag Fish Co. / Beau Soleil Kitchen & Bar / Burnt Crumbs
The Dudes' Brewing Company / Frosted Cupcakery / Hans' Homemade Ice Cream
Il Barone Sicilian Street Food / Mahogany Smoked Meats / Petals & Pop / Pie-Not
Popbar / Portola Coffee Lab / VomFass

Pacific CITY

OCEANFRONT SHOPPING, DINING & ENTERTAINMENT

GOPACIFICCITY.COM

ON PCH, ACROSS FROM THE HUNTINGTON BEACH PIER ©PACIFIC CITY, 2018.

AMORELIA MEXICAN CAFE
Costa Mesa, CA

A true taste of Michoacan, Amorelia keeps their menu fresh with authentic entrees like Alambres de Camarones or Al Pastor. New to the menu, this dish allows you to make your own tacos with warm tortillas served on the side.

amorelia.com • @amoreliamexcafe • #amorelia
Photo by @saucebossshelby

ONE LOVE TEA N EATS
Catering to CA

Combining elements from her native Jamaica, Chef Andrea Wong infuses the spice and traditions of the Caribbean with California flavors. Her farm to table attitude makes for natural and healthy dishes like this Grilled Mango Chicken Slider.

@oneloveteaneats • #oneloveteaneats

THE FIFTH
Anaheim, CA

'Brunch It Up' at The FIFTH! With 360 degree views of Anaheim and iconic Disneyland®, The FIFTH is Anaheim's only rooftop restaurant & bar, making it the perfect place to relax and unwind. The FIFTH offers an assortment of delicious food, craft cocktails and live music. Brunch highlights include the Chilaquiles, which consists of fresh salsa, red onions, cilantro, cotija cheese, sour cream and two eggs or the crowd favorite Banana Foster French Toast with caramelized bananas and lemon mascarpone. Need to satisfy your sweet tooth? Their signature Froot Loop Waffles, made up of waffles, whipped cream, assorted berries and of course Froot Loops will please your taste buds. Take the party into the night with Signature Cocktails, bite bites & dinner items. If you're lucky, you may even catch the Disneyland® fireworks!

thefifthoc.com
@thefifthoc
#thefifthoc

Photo by @basicandhungryeats

1930'S SOPHISTICATION AND STYLE, THE OBSERVATION BAR

THE QUEEN MARY®

QueenMary.com

Dining aboard the Queen Mary where the Pacific Ocean isn't just a view, but a source of inspiration.

HAPPY HOUR MON-THURS 4PM – 7PM
Featuring drink and appetizer specials!
Observation Bar • Chelsea Chowder House & Bar

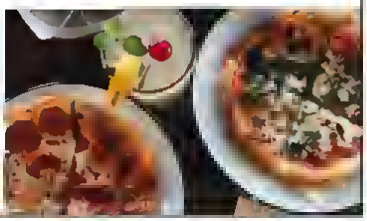

TREVOR'S AT THE TRACKS

San Juan Capistrano, CA

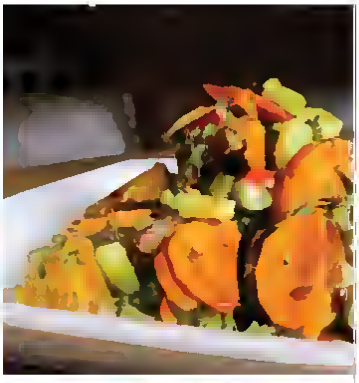
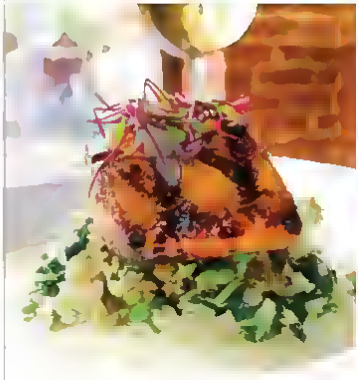

Locally-sourced ingredients, all-California wines and local craft beers is what sets Trevor's at the Tracks apart from other eateries. Residing in an old train station from 1984 in the heart of San Juan Capistrano, Trevor s is a hidden gem among some of Orange County's best up and coming restaurants.

No detail is left unnoticed, no dish upturned when it comes to the amount of thought, care and execution that Trevor's at the Tracks puts into all aspects of the dining experience. Striving to keep the history of the surrounding area alive, diners are provided with countryside views and periodically, the familiar noise of an Amtrak passing by the establishment.

Ideal for a meal with family and friends, a private experience or just a quick bite before catching a train, this location will please all. Each night diners can listen to live music while sipping on innovative cocktails and shareable plates like their Chimichurri fries. Other menu highlights include the Fire-Roasted Garden Veggies, Ahi Poke Nachos and Flatbreads, there's a reason why Trevor's is becoming a crowd favorite.

Want something on the go? Commuters can also take advantage of their smaller grab-and-go concept, Trackside Cafe. From breakfast burritos to sandwiches and salads, it's all available just a few steps away from the train tracks.

Setting the bar high, Trevor's at the Tracks is at the forefront of a restaurant renaissance in Orange County. With its 2018 initiatives to continue to locally source all of its ingredients, donate all of its daily leftovers to local food banks and to help keep the history of Old San Juan Capistrano alive, Trevor's at the Tracks is soon to be listed among the elite of Orange County dining.

trevorsatthetracks.com • @trevorsatthetracks • #trevors

MEMPHIS CAFE
Costa Mesa, CA

Memphis Cafe's new spring dinner menu has entrees like the Blackened Ribeye Cap Steak and a refreshing Fried Green Tomato and Lobster Salad. To pair, we recommend the "Dancing Out in Space" featuring Bulleit Bourbon and floral notes.

memphiscafe.com • @memphiscafe • #memphissoulcafe
Photo by @eatwithnorma

TRU BRU COFFEE
Orange, CA

The best breakfast combo: coffee and avocado toast. Sourcing the highest quality organic beans from all around the world, Tru Bru believes that every cup tells a story and only the most freshly roasted beans make it into your cup.

trubrucoffee.com • @trubrucoffee • #trubrucoffee

PANXA COCINA
Long Beach, CA

Paying homage to the unique flavor quirks of New Mexican cuisine, Panxa Cocina will transport you from the beaches of Long Beach to the high-deserts of New Mexico. Wanting to utilize traditional yet simple Latin ingredients, Chef Art Gonzalez was inspired to create a menu that would open the minds of hungry patrons. Anyone walking into Panxa will be met with the scent of roasting red chimayo and green hatch chiles, reminiscent of New Mexico's fall air. Along with the welcoming staff, let the cozy Southwestern decor and spacious dining area invite you in. Dressed in both red and green salsa, their sought after Christmas Style stacked short rib enchiladas will have your taste buds singing. At Panxa Cocina, Chef Gonzalez has succeeded in creating a place for flavorful unique dishes, craft cocktails and an extensive tequila menu. When you leave, your Panxa (the Catalan word for belly), will be happy!

panxacocina.com
@panxacocina
#panxa

Photo by @sarahdobieszphotography

ANGELINA'S
PIZZERIA NAPOLETANA

AUTHENTIC. FRESH. DELICIOUS.

LOS OLIVOS MARKETPLACE | IRVINE SPECTRUM
(949) 536-5200 | ANGELINASPIZZERIA.COM

Huntington
RAMEN & SUSHI

1325 E Chapman Avenue, Fullerton • 7391 Warner Avenue, Huntington Beach
714-213-8228 • HuntingtonRAMEN.com

THE PUBLIC HOUSE

BY EVANS BREWING CO.

Fullerton & Huntington Beach, CA

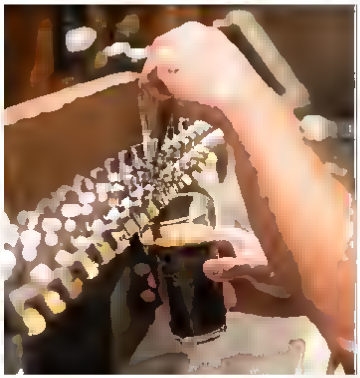

Brewing in Orange County since 1994, Evans Brewing Company continues to grow and create award-winning handcrafted beers. After opening their first restaurant and tasting room, The Public House by Evans Brew Co., in 2015, they've now expanded to a second brick and mortar location at Bella Terra in Huntington Beach. The eatery features a gastropub style menu made in their scratch kitchen that compliments their craft beer selection. Let the modern, yet comfortable space invite you in for the perfect night out. Don't forget to spend some time browsing the artwork displayed that highlights the brand's Orange County roots.

Food wise, you can expect hand-pulled pizzas baked to perfection in brick-ovens, ribeye and Brisket blend burgers, as well as, their own bratwurst line that is infused with none other than Evans Beers. The options are virtually endless with the additional of artisanal sandwiches, soups, refreshing salads, shareable appetizers and desserts.

What really sets The Public House apart is their creative Craft Beer Based Cocktails like the Dandy Shandy. With muddled berries, lemon, Aylesbury vodka and Evans' Pollen Nation Honey Blonde Ale, this shandy cocktail is the best of both worlds. If you're looking for a cold one, you'll be happy to find plenty of their popular beers on tap like the KrHOPen IPA and the Chocolatte Chocolate Porter.

Need a mid-week treat? Grab a beer and a brat for just $10 on Tuesday, 3 pours for $12 on Whiskey Wednesday, or late night happy hour Tuesday thru Saturday. They also feature original bands and musicians, weekly, adding to further to the second-home vibe. There's always a reason to join in on the fun at The Public House.

evansbrewco.com • @thepublichouse_ebc • #publichouseebc

SIDE DOOR

CORONA DEL MAR'S ENGLISH GASTROPUB

3801 E COAST HIGHWAY, CORONA DEL MAR, CA 92625
949.717.4322 • SIDEDOORCDM.COM
MON - SAT: 4:30 - 11PM • SUN: 4:30 - 10PM

GALLAGHER'S

Huntington Beach, CA

One of the oldest bars in Huntington Beach has got its groove back. Now under new ownership, Gallagher's Irish Pub & Grill is a hub for live music, great drinks and even better food. Forget what you knew about the old Gallagher's and take in that new (or, improved) bar smell. In hopes to bring some life back to Main St., we'll be seeing regular, original bands in a variety of genres as well as other fun events almost nightly.

Now, we all know that beats pair well with eats. With the help of their new executive chef, the updated menu has plenty of items that shouldn't be skipped over. Think bar food, reinvented with an Irish charm. Start with the Irish Craic, an elevated artichoke dip that has serious cheese-pull, served with pita. Or, go for the Shepherd's Fries if you feel like sharing. Topped with Shepherd's pie mix, cheese and served with sour cream, these loaded potato wedges are sure to go fast.

Just because Gallagher's is an Irish pub, don't skip on trying out their tacos. Available in a variety of options, there's truly something for everyone. From Beer Battered Fish Tacos with chipotle aioli to Irish Tacos stuffed with corned beef and cabbage, you'll probably end up ordering one of each. A crowd favorite is their Potato Taco, served in a crunchy shell, as well as their lighter Veggie Taco option.

They even serve breakfast! Start your day with their Irish Breakfast or Flanagan Eggs Benedict with corned beef, paired with creamy potatoes known as Boxty. No matter what time it is, you can wash it all down with a cold Guinness or Black and Tan and call it the best day you've had in a long time. Whether you've come to Gallagher's to drink, eat, sing karaoke, or see live entertainment, you'll be glad you stopped by.

300 Pacific Coast Hwy., Ste. 113, Huntington Beach
(714) 536-2422

gallagherspubhb.com • @gallaghershbpub • #gallaghershbpub
Photos by @saucebossshelby

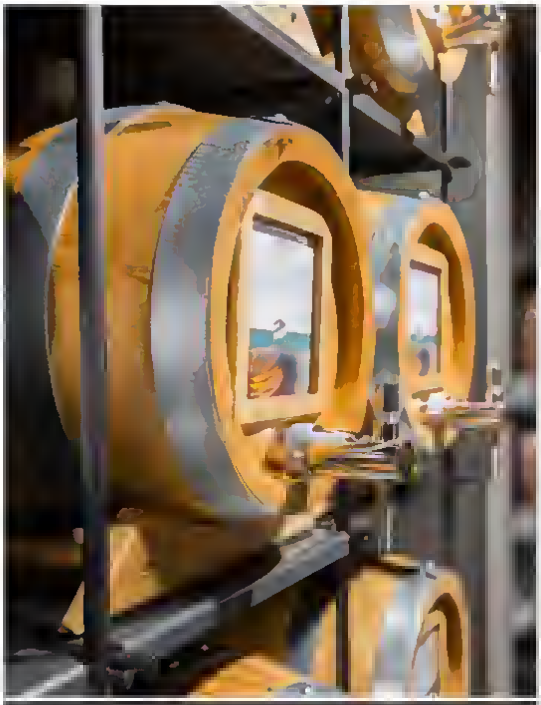

Experience *vomFASS*

vomFASS offers exclusive aged vinegars, oils, wines, spirits and liqueurs direct from the cask and ready for you to try and enjoy!

Visit *vomFASS* at Fresh Toast on March 10th and get your complementary Shrub Drink.

vom FASS

21058 Pacific Coast Highway • Pacific City/Lot 579
Huntington Beach, CA 92648 • 714-374-0044
vomfassusa.com/huntingtonbeach

JÄGERHAUS
Anaheim, CA

Offering authentic southern German food, Jägerhaus is an OC gem. You'll find Bavarian standards like fruit-filled pancakes, house-made corned beef and omelets stuffed with bratwurst and sauerkraut. It's also the home of the two oldest beers in the world!

jagerhaus.net • @jagerhausrestaurant • #jagerhausrestaurant
Photo by Kimberley Rodriguez

HURRICANES BAR & GRILL
Huntington Beach, CA

Situated right on Huntington Beach's Main Street, Hurricanes Bar & Grill is a staple for any HB beachgoer and offers a wide variety of food choices. Fan favorites include the Big Island Poke and the Loco Coco Shrimp.

hurricanesbargrill.com • @hurricanesbar • #hurricaneshb

OC RESTAURANT WEEK IS BACK!

PLAN YOUR WEEK OF DINING OUT

MARCH 4th-10th

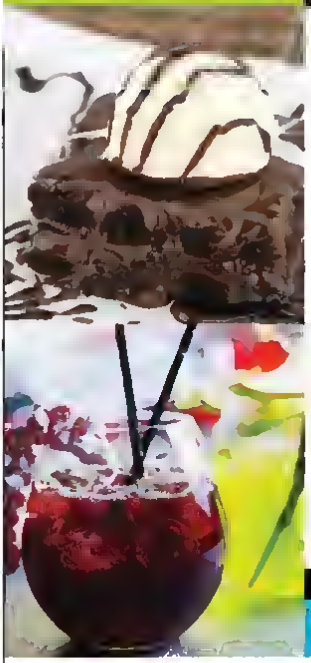

Celebrating 10 Years!

ORANGE COUNTY

RESTAURANT WEEK

March 4-10, 2018 7 Days Only!

Eat, Drink & Repeat All Week

Orange County's favorite restaurants are dishing up delicious food at fantastic prices for one week only.

Prix fixe menus are priced at $10, $15 and $20 for lunch, and $20, $30, $40 and $50 for dinner.

OCRestaurantWeek.com

OrangeCoast THE MAGAZINE OF ORANGE COUNTY · MARRIOTT IRVINE SPECTRUM · FASHION ISLAND · IRVINE SPECTRUM CENTER · Celebrity X Cruises · Los Angeles Times · melissa's · FORK · $5.5 KLOS · destination Irvine · Ketel One VODKA · Don Julio · BAILEYS · BULLEIT · CHAMBORD · OC WEEKLY

LA MIRADA THEATRE

Special Events & Concerts

THE PARAGON RAGTIME ORCHESTRA
MARCH 11, 2018

ONE FUNNY MOTHER
MARCH 16, 2018

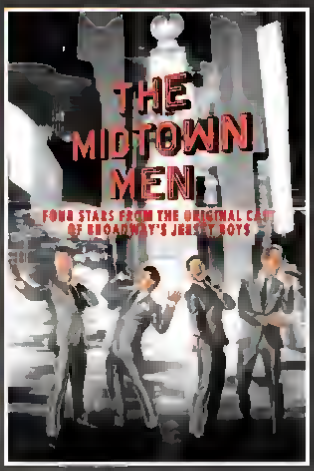

THE MIDTOWN MEN
MARCH 17, 2018

HIGH & MIGHTY BRASS BAND
MARCH 23, 2018

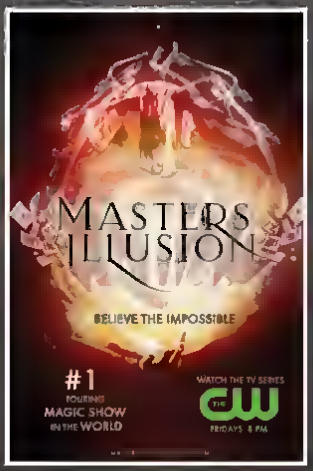

MASTERS OF ILLUSION
MARCH 30, 2018

TODRICK HALL THE FORBIDDEN TOUR
MARCH 31, 2018

TICKETS ON SALE NOW (714) 994-6310 • www.LaMiradaTheatre.com

APOLA GYRO GRILL

Irvine, CA

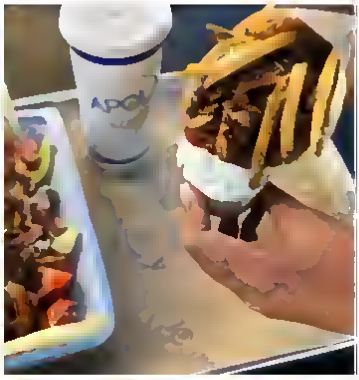

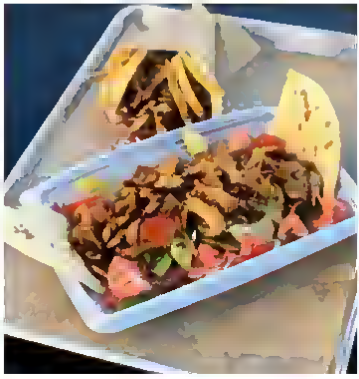

At Apola Gyro Grill, a taste of Greece is just a few minutes away! Don't let the fast-casual experience fool you, Apola offers authentic Greek favorites - customized your way.

The smell of rotisserie cooked chicken, pork, beef and lamb gyro greets you as you walk-in. Choose from a pita, salad, bowl or plate as your entree. Their pitas start with a warm, soft, pita bread. Topped with your choice of spread (we recommend their tzatziki) It's stuffed with tomatoes, red onions, a protein and seasoned french fries. Turn it up a notch with their Feisty Feta - spicy whipped feta with sweet and hot peppers, lemon juice and olive oil, or their Greek Paprika Dip. There's truly something for everyone with vegetarian options like grilled vegetables, falafel and greek salads.

You can start your day with Apola as well. Recognized by OC Weekly, their breakfast burritos aren't to be missed. Prepared with 3 scrambled eggs, hash browns, jack and cheddar cheese, choice of protein and salsa, it's tightly wrapped in a tortilla that's perfect for on-the-go eating. They also offer pancakes, french toast and specialty omelettes, giving you a reason to indulge in your first meal of the day.

At Apola, you're in good hands. Their team is committed to providing their customers with an authentic experience and friendly service. These values are so important to them that their butchers are trained by professionals who are flown in from Greece! Make Apola your next breakfast, lunch or dinner destination for craveable Greek cuisine that will keep you coming back for more!

eatapola.com • @apolagyro • #apola
Photos by @ocwmktgdirector

SUSHI WORLD
Cypress, CA

The experienced chefs at Sushi World are ready to serve you! Conveniently located in Cypress, they have plenty of good eats to choose from. Stick to well-known favorites or go for unique flavor-rich rolls like the Three Amigos Roll. Featuring spicy scallops, avocado, tuna, albacore and poke sauce, you'll find yourself ordering another round! Treat your tastebuds to the Miso Marinated Black Cod, one of their many entrees, served with sauteed baby arugula. Or, spice things up with the Jalapeno Yellowtail finished with ponzu sauce for a refreshing zing. Join in on Happy Hour for some of the best deals in town! On Monday and Tuesday, take advantage of $4 rolls, select appetizers for $3.50 and $10 pitchers of Sapporo Draft!

sushiworldoc.com
@sushiworld
#sushiworld

Photo by @audreyfongfong

SMARTCUPS
ENERGY DRINK
Smart Energy = 0 Carbs 0 Sugar 0 Calories
Get yours today at
www.SmartCups.com

INTRODUCING
SAPPORO PREMIUM
BLACK
CRAFTED WITH ROASTED DARK MALTS AND REFINED HOP BITTERNESS

SAPPORO
PREMIUM
BLACK
BEER

EXPERIENCE THE DARKER SIDE OF SAPPORO

SAPPOROBEER.COM
PLEASE SHARE SAPPORO RESPONSIBLY. ©2018 SAPPORO U.S.A., INC., NEW YORK, NY

SAPPORO | LEGENDARY BIRU

SHOP. DINE. PLAY.

Bar Lauie | J Zhou Oriental | JT Schmid's
Lucille's Bar-B-Que | Luna Rossa Ristorante
Prega Mediterranean | RA Sushi | Thai Bamboo
The Auld Dubliner | The Winery | Union Market

TheDistrictTL.com

EASY ACCESS OFF TUSTIN RANCH ROAD, NEAR BARRANCA IN TUSTIN

@DistrictTustin @TheDistrictTustin

THE DISTRICT
AT TUSTIN LEGACY

MADE WITH
100%
NON
GMO
GRAIN

PLEASE DRINK RESPONSIBLY
KETEL ONE Vodka Distilled from Grain 40% Alc/Vol
©2018 Double Eagle Brands BV Imported by Ketel One USA Aliso Viejo CA

VOTED ONE OF SOCAL'S BEST CHAMPAGNE SUNDAY BRUNCH SPOTS
THE QUEEN MARY
Free flowing champagne, live music and a tantalizing signature menu that is sure to please even the most discerning palates, makes the award-winning Queen Mary Champagne Sunday Brunch a Long Beach tradition that cannot be missed.
QueenMary.com